

PORTFOLIO:
TOM STUBLEY

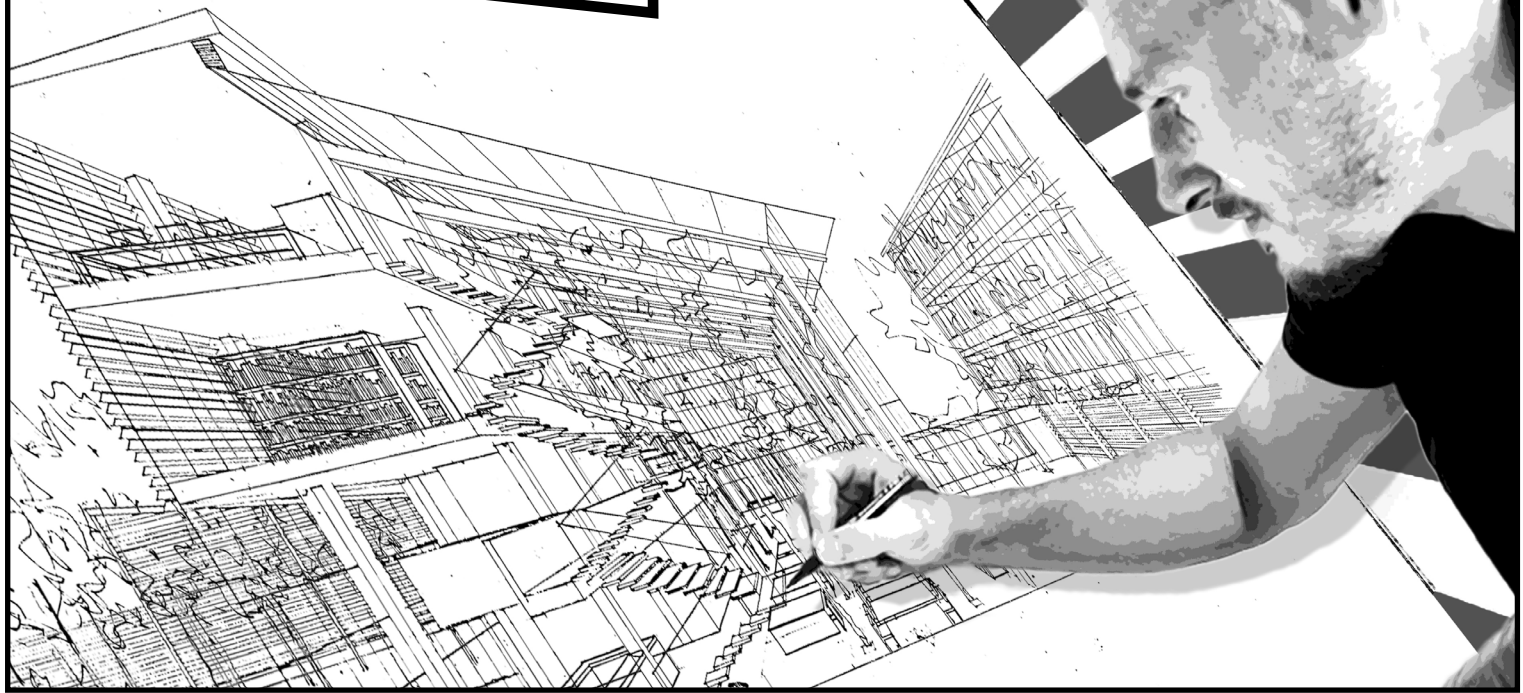

The concept for B.C.I.S. is simple, to generate an incredible environment for students to enjoy learning in and staff to enjoy working in. B.C.I.S. is set to become the first sports academy school in Chiang Mai, leading the way for sports excellence in the district.

The project shall be centred around the site's unique features. There are fantastic views towards the neighbouring mountains, trees with wide spanning canopies that shall become the 'hub' of the school.

Every aspect of the site shall be considered. Natural shading and cooling will be worked in throughout the project to help reduce the carbon footprint of the scheme.

EXISTING PHOTOS



CONCEPT DRAWING

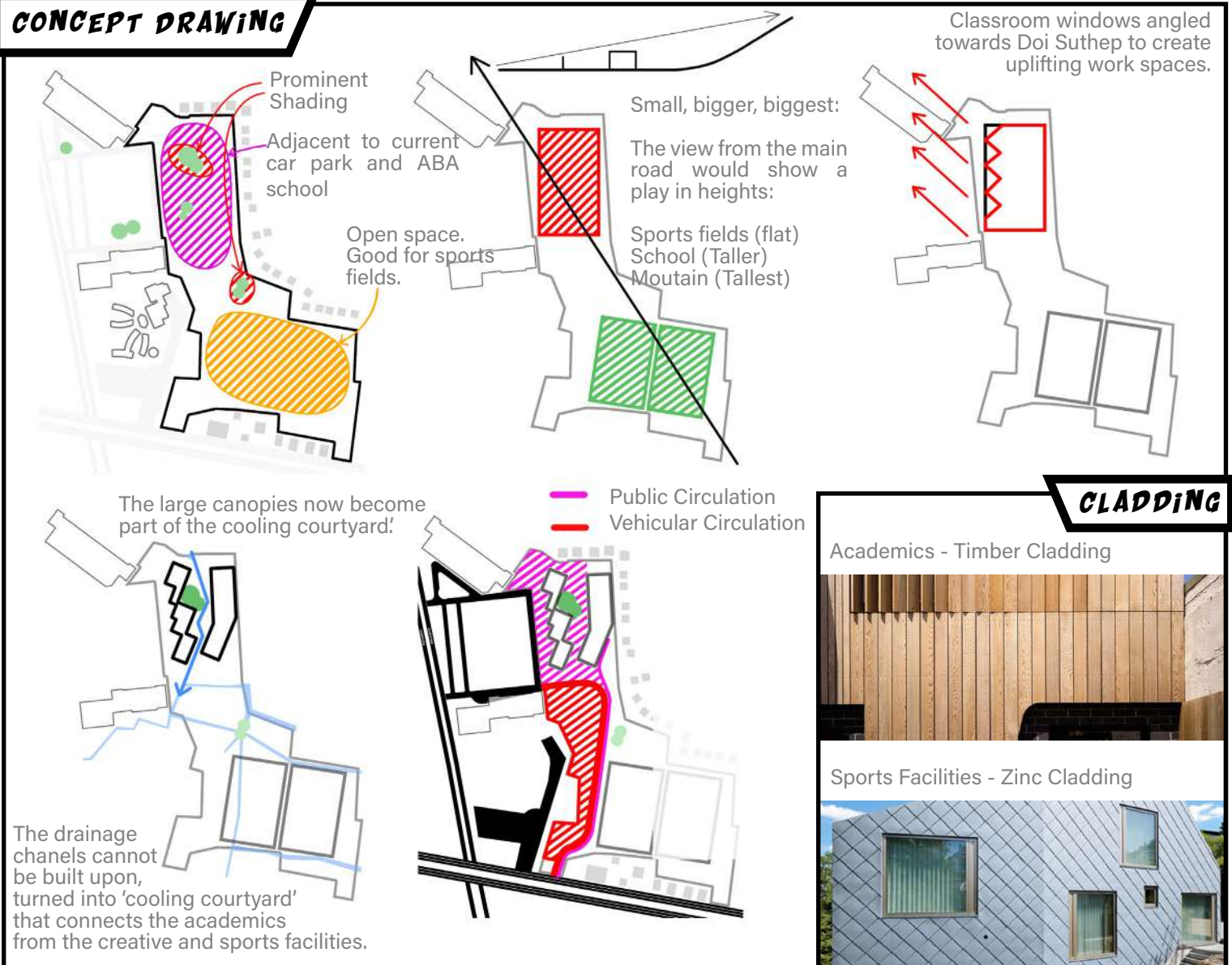

CLADDING

Academics - Timber Cladding



Sports Facilities - Zinc Cladding



Renegade Sports Café will be 'THE' hottest spot to have a beer. The front will become a secret garden of sorts, with plants peppering the outdoor seating area. The bar will stretch right out to the front, welcoming potential new customers inside. A feature wall will display a famous sports renegade emblazoned upon it. As the bar stretches further into the abyss, colours shall be used on the wall to make the place playful, and give it energy and vibrancy.

As the colours guide you towards the back of the bar, a door shall appear, as if you are falling further down the rabbit hole in Alice in Wonderland. You open the door, and you enter Renegade Sports bar where the pool tables sit.



EXISTING PHOTOS

CONCEPT DRAWING

The kitchen space is effectively the 'Heart' of the cafe, restaurant and sports bar. It's essential that the kitchen expands and reorganised to be able to cope with its new responsibilities.

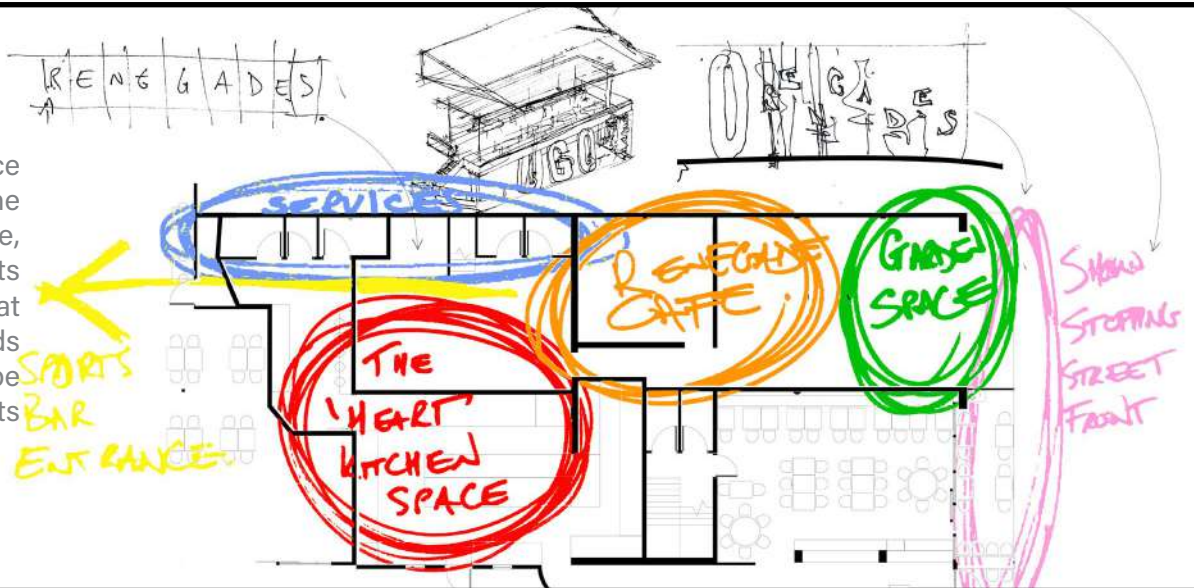

PLAN

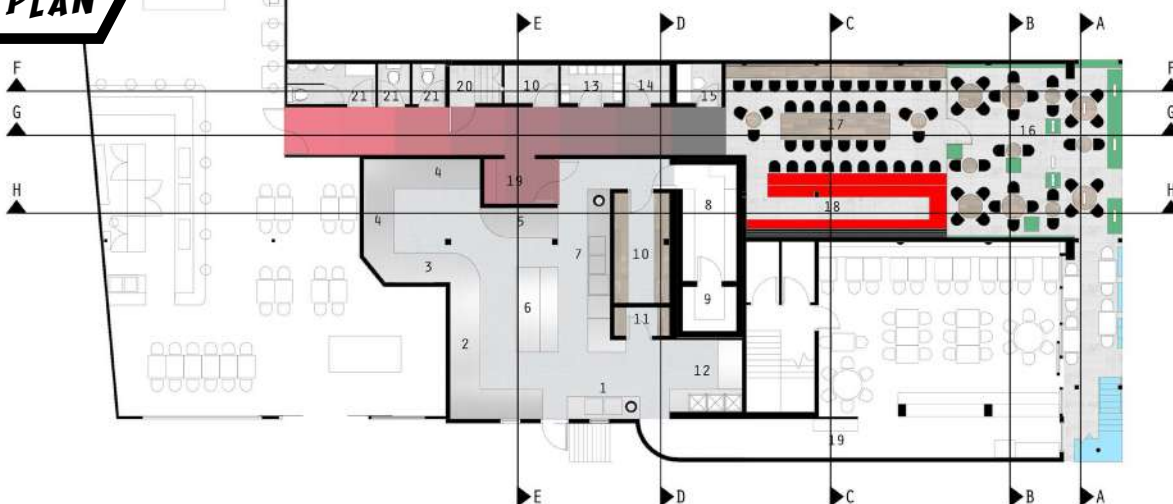

1. Seafood Prep station
2. Thai Station
3. Pizza Station
4. Western Food Station
5. Dessert Station
6. Salad Station
7. Pot Wash Station
8. Walk-In Fridge
9. Walk-In Freezer
10. Dry Store
11. Chemical Store
12. Dumb Waiter Area
13. Staff Locker Room
14. Plant Room
15. Office
16. Garden Space
17. In Door Seating
18. Bar Area
19. Service Station
20. 'Secret' Stairway
21. Toilets

ELEVATION G-G

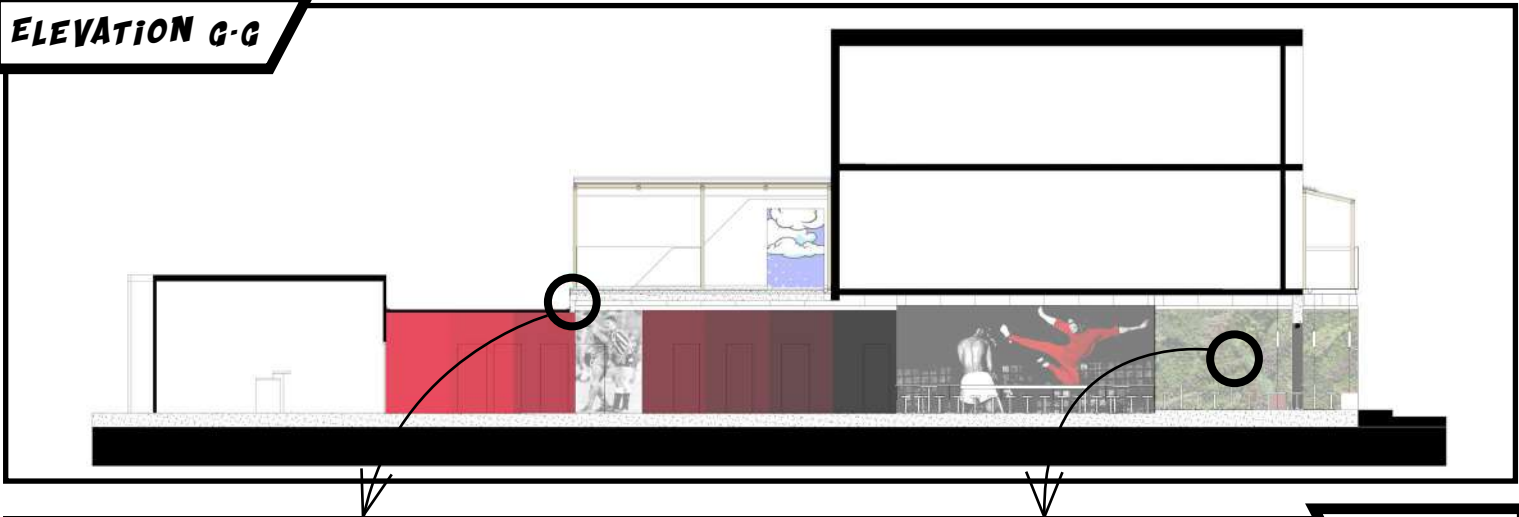

DETAILS

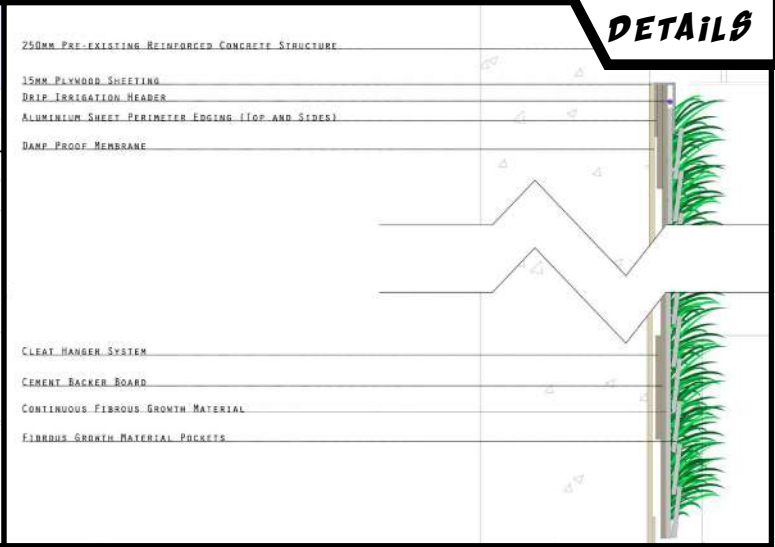
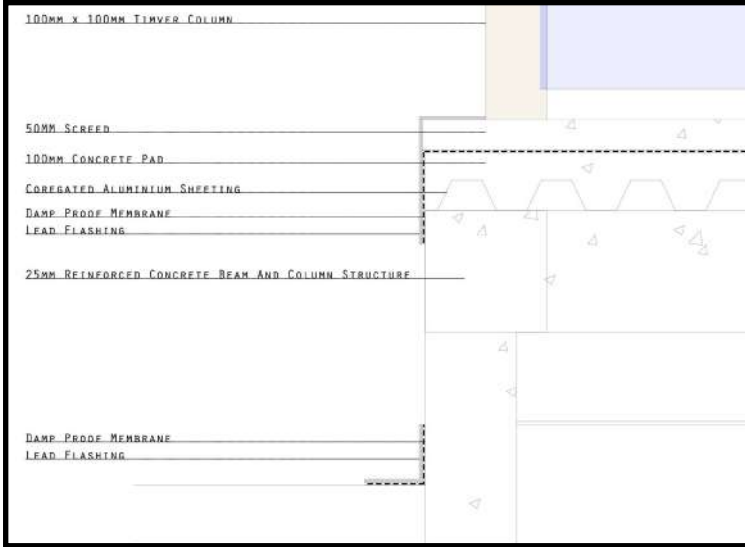

RENDERS

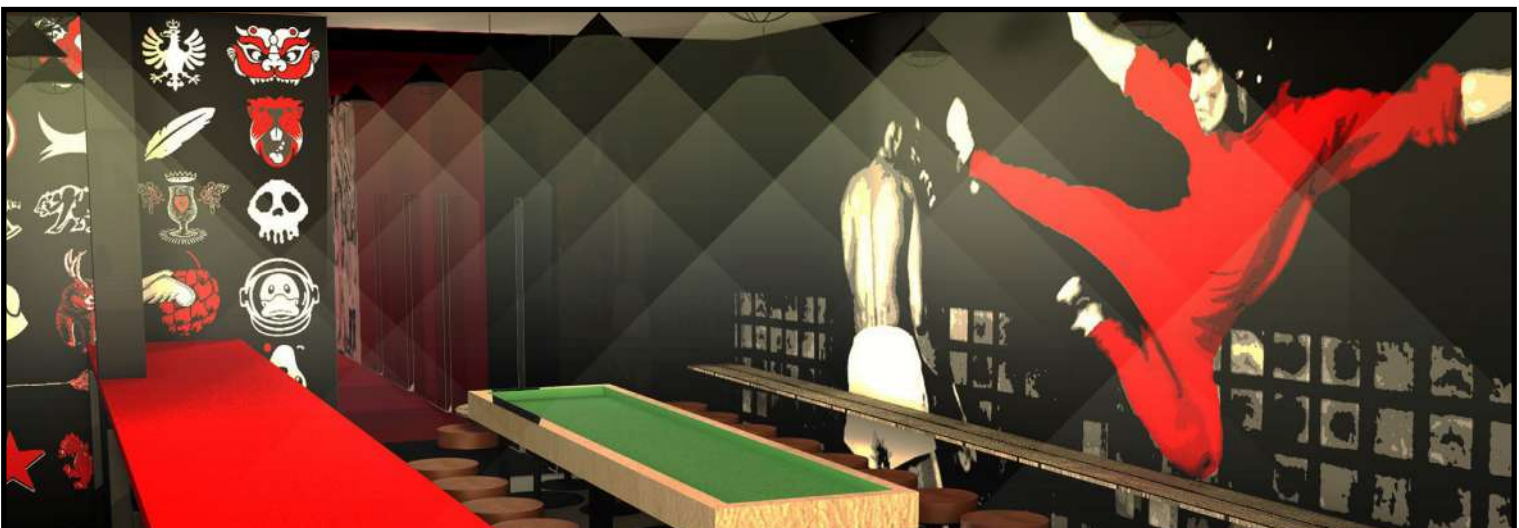

Over the last two years this establishment has become a thriving restaurant for Chinese tourists. Ugo is situated at Tha Phae Gate, a very busy area for Chinese tourists due to the very popular Chinese comedy film 'Lost in Thailand' released in 2012.

Chiang Mai continues to become an increasingly popular city to visit, therefore there shall be more Chinese tourism. The idea is to generate a restaurant that stands out from the rest, that will bring in new customers merely from how the restaurant looks as well as keeping the customers that exist already.

The current clientel love seafood, they love bright vibrant places, and above all, they love spaces that can be instagrammed. The concept shall take into account what the clientel enjoy, as well as making the restaurant more user friendly for the staff.

COCEPT DRAWING

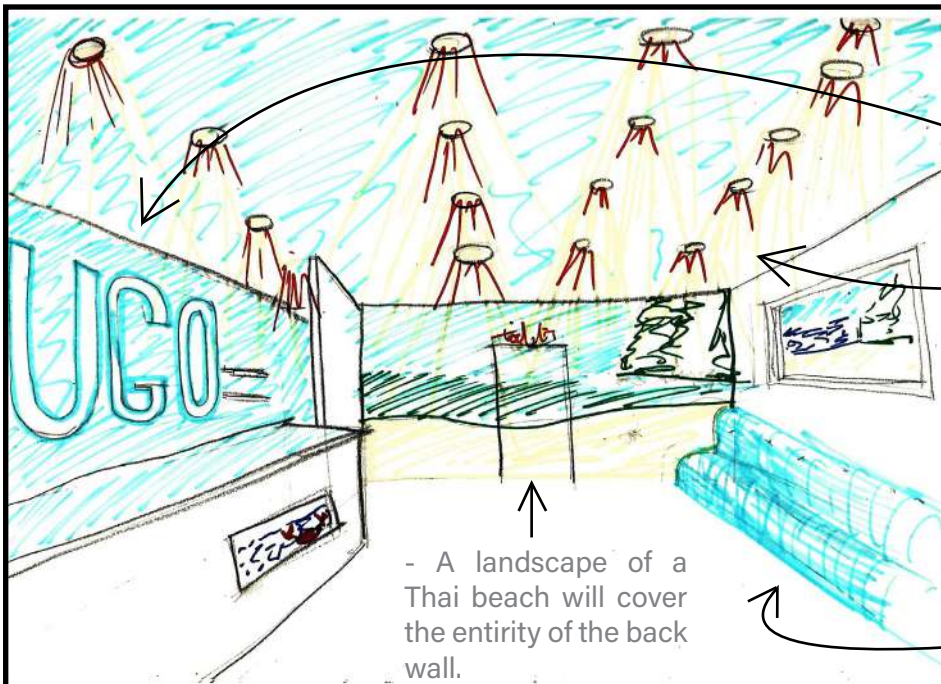

- A fresh punchy new logo, solid and elegant, painted in white over a terquaisy sky blue backdrop

- Warm spotlights used to generate a bright, fresh and warm atmosphere within the restaurant.

- There shall be a projector to show videos of the sea/thai beach scenes with the sounds of the sea playing over the PA system, housed within a large window frame.

- Along the wall to the right, there shall be a long sofa that can double as storage.

- A landscape of a Thai beach will cover the entirety of the back wall.

CONCEPT : BEACH THEME

PLAN

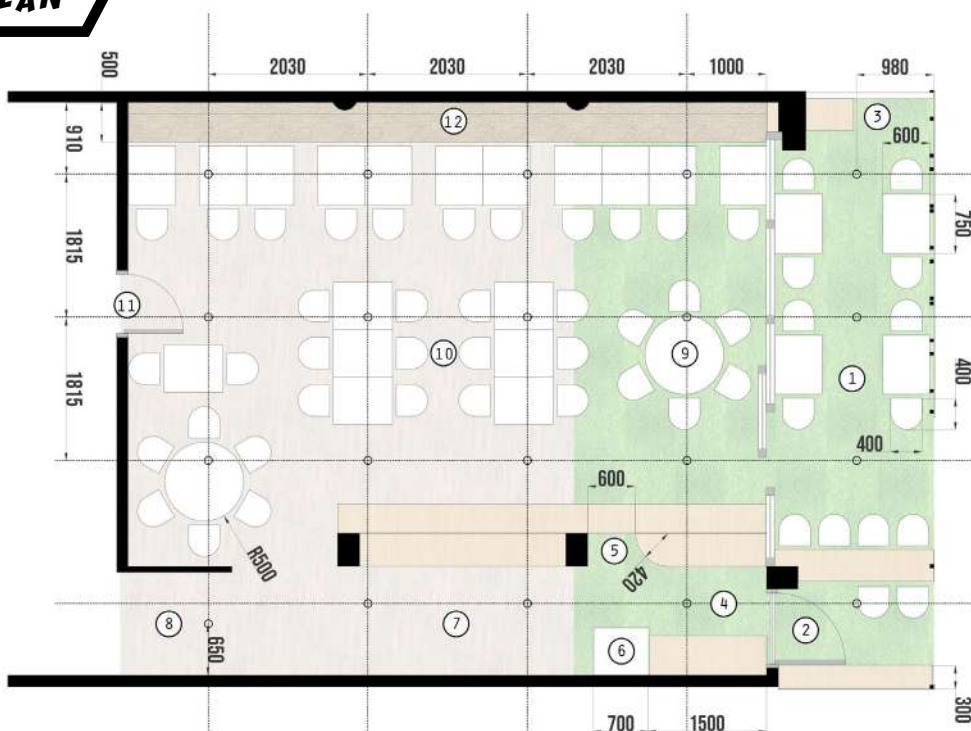

1. Terrace dinning/drinking space
2. Hostel Reception Area
3. Outdoor Service Station
4. Till area / Sound Station / Filing Station
5. Second Bar Entrance
6. Beer Fridge
7. Bar / Shake Station
8. Kitchen Entrance / Exit
9. 6 Seater Round Sharing Table
10. 2 Seater Table / Long Family Table
11. Bathroom Entrance
12. Wall Sofa / Hidden Storage
(2 - 22 Seater Table)



THE FINAL PRODUCT



Due to the nature of the Johnstons this building is more than just a home, it is a social space where Damian and Cris can entertain their friends. The plan needs to flow freely, to allow their family to enjoy a relaxing, peaceful lifestyle, whilst also allowing them to be able to throw parties without causing problems for the neighbours or family members that may be sleeping.

The Johnstons are very aware of the environmental impact they have, thus this dwelling shall care for the environment as well as the people inside by reducing the carbon footprint. Clever approaches will be used to reduce the heat which is ferocious in Chiang Mai. Accompanied with the incredibly wet seasons, there still needs to be a place to enjoy outdoors.



PLANS

GROUND

1ST FLOOR

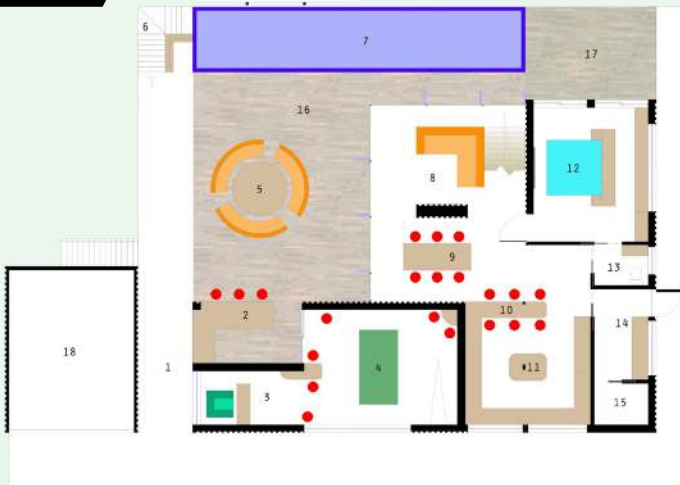

ROOF TOP

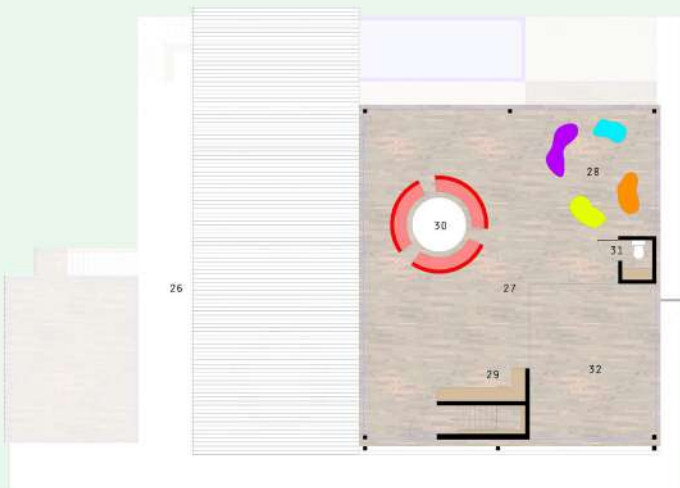

ELEVATIONS





RENEGADE SPORTS BAR, CHIANG MAI THAILAND / 2018

DESIGN STATEMENT

Due to the location of the bar, right next to the muay thai arena at Tha Phae Gate, UGO Restaurant wants to create a sports bar that will attract customers leaving the arena.

Throughout the project Stubley Studio will endeavour to generate a unique, playful interior that encapsulates the atmosphere the customers leaving the muay thai arena will appreciate.

The name of this new bar is RENEGADE, an outlaw, someone that doesn't stick to the rules. This new establishment shall boast a wide variety of international beers as well. All of which shall be taken into account to produce a wonderfully edgy, modern, sporty bar that will be able to appease the tastes of a wide audience once completed.

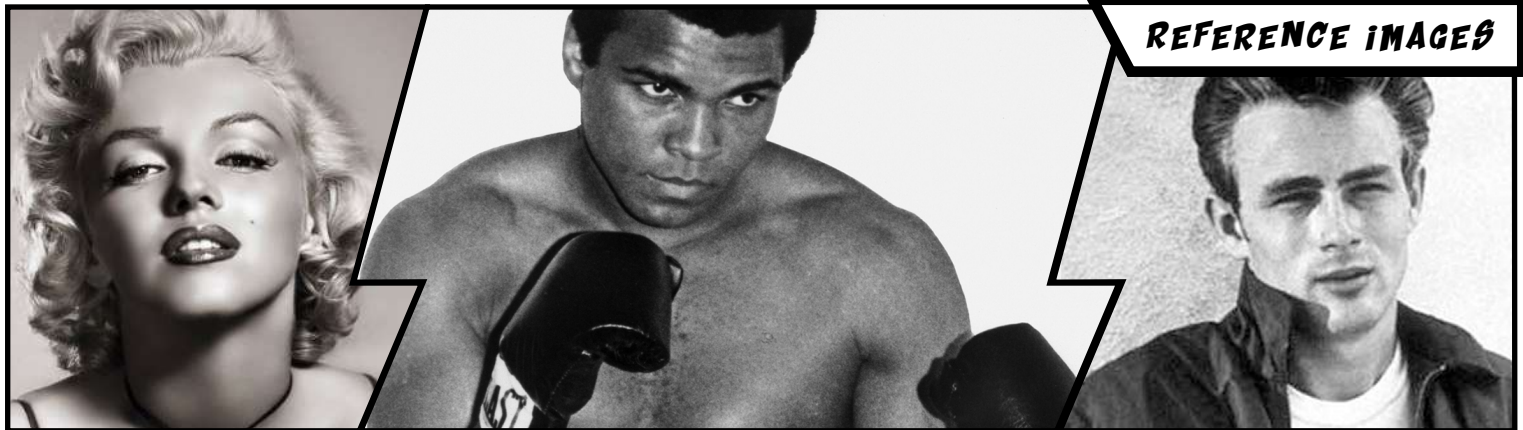

LOOSEY GOOSEY COCKTAIL BAR, CHIANG MAI THAILAND / 2017

DESIGN STATEMENT

Loosey Goosey shall be a refined cocktail bar that will heavily focus on nostalgia, evoking childhood memories. As the customers indulge in their cocktail of choice, they shall be able to lose themselves within a the space, sinking deep into the plush furniture while feeling comforted and delighted with the various imagery.

Tying in with this feling of nostalgia, there shall be a projector displaying various films, programs and cartoons from various eras, to connect with the clientel.

The bar shall work with various texture to play with the senses. Customers need to feel comfortable, yet excited as they enjoy this one of a kind bar in the heart of Chiang Mai.



LANNA RUGBY CLUB, CHIANG MAI THAILAND / 2018 - 2023

STATEMENT



Due to a lack of sports clubs or places to develop sports skills, In 2018 I founded Lanna Rugby Club and a league in Chiang Mai. After 5 years of pushing the club and sports forwards I have learnt many skills in how to develop something from nothing; Source land, source funding, establish company relationships, recruiting, people management, accounting, advertising, brand development, web design, establishing relationships with charities, communication skills amongst many more.

After 5 years of acting as Chairman, stabilising and growing the club to 70+ members, in May 2023 I handed over all responsibilities to a group of trusted club members. They are continuing the work that I have established in Chiang Mai.

FIRST PRACTICE



FIRST TEAM OUTING FEB 2019



2019



2021

2020

2022

2023 MENS...



... WOMENS

U14 BOYS • GIRLS...