

Curriculum Vitae
Tom Stubley

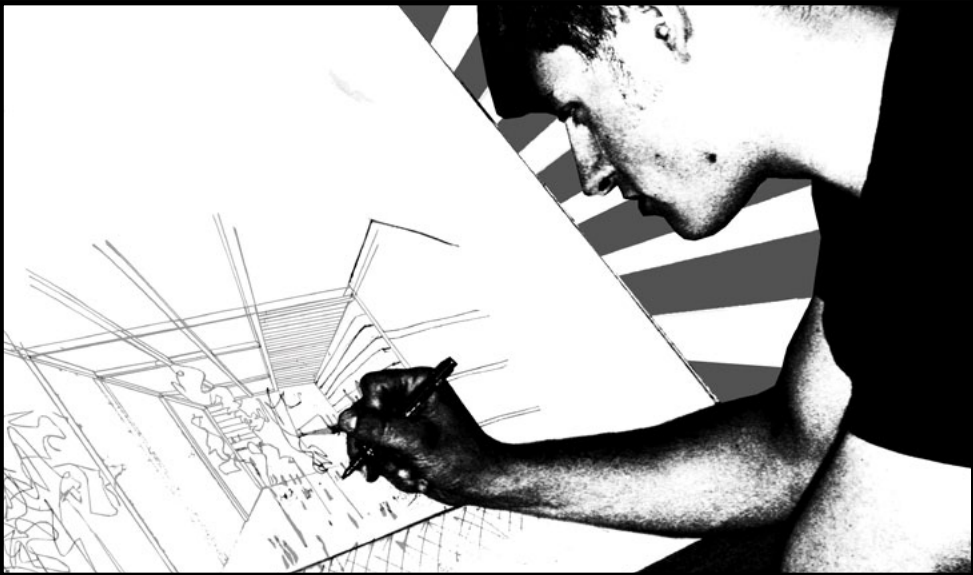

Contact details

E:Tomstubley@hotmail.co.uk
T : 0 4 3 2 5 1 6 6 9 9
Skype:Thomas.Stubley



Statement

I am a passionate, driven, ambitious person, who thrives on challenges. I want to be an architect, not for the pretty buildings, but to change how people live, work and play, making a difference through architecture.

Skills

AutoCAD	REVIT
Cinema 4D	Group work
3D S Max	Presentations
InDesign	Selling schemes
Photoshop	Analysis
model making	

Jan 2013 - Present

Since finishing university I have become an avid traveller, living and exploring New Zealand and Australia extensively, discovering new horizons and ways of living.



Hobbies

Excersising, cooking, socialising with my friends and meeting new people play a big role in my life.

Rugby Union:
When I was younger, I used to play for Yorkshire and Huddersfield. Whilst studying in Leeds I played for 'Leodiensians RUFC' where I was awarded:
Try scorer of the year 2009/2010 + 2010/2011

Music - Percussion:
1995-present Playing the drums
1995-2010 Various bands in jazz, woodwind, rock
2010-13 I managed and drummed for 'Damn Dirty Apes'
<https://soundcloud.com/damndirty-apes>



Architectural Projects

- Nov 14 Mudbrick home Design
- Helped Victoria Wood (architect) in designing Mudbrick houses for a community in Sae Lao
1. Generated an understanding of the Laos environment
 2. Optimum house layout
 3. Conceptual Design
 4. Continually analyzing the materiality and construction
 5. Meticulously analyzing the building design
- May 14 Mt Ball Cattle Farm Property Survey
- I generated a booklet of maps, all varying in different information relating to the property
- Oct 12 Basement conversion Design+Planning

Work

- Feb 13 - Jan15 Various hospitality Jobs to fund my travels
- Mar 10 - Jan13 Bella Italia Waiter
(references upon request)
- 

Education

Leeds Metropolitan university

June 2012 MArch
June 2008 BA (Hons) Architecture

Reference

Simon Warren
Course Leader Master of Architecture

E:s.p.warren@leedsmet.ac.uk
T: 0 1 1 3 8 1 2 4 0 7 7

Thesis: The Healthy Community

The thesis project was based in Longhill, Hull, one of the most obese, deprived areas in Britain



I designed a master plan and building that would empower the community to live a healthier life



3D tech section through the south facade of the Adult Education Centre

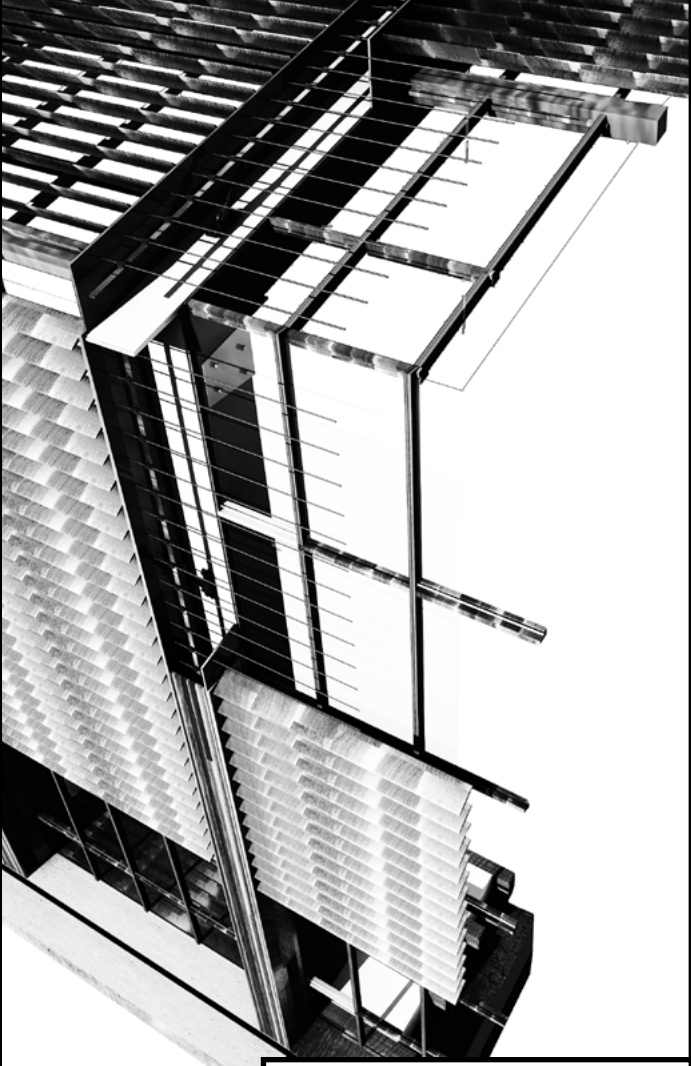

The main building I focused on was the Adult Education Centre, which has a huge emphasis on greenery and sunlight, due to the qualities it brings to education.

The full thesis is online at:
www.tomstubley.co.uk